

Diversity Metrics

March 2017

Year-End 2016

Full-Time Workforce

N=681

Sex

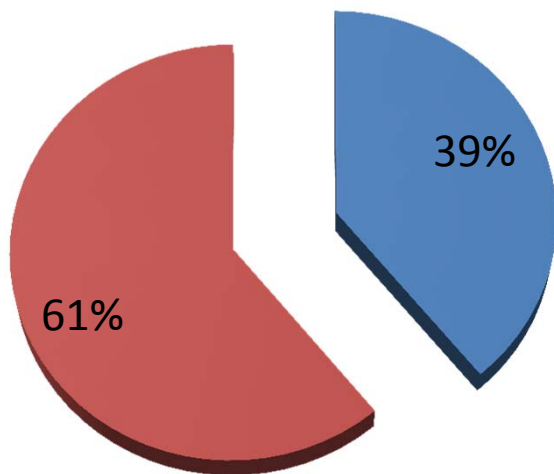

■ Male ■ Female

Race/Ethnicity

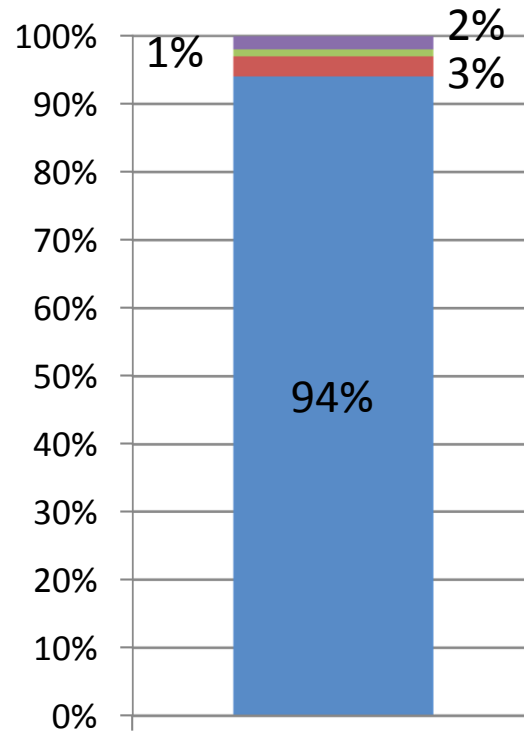

■ White ■ Black ■ Hispanic ■ Other

Age

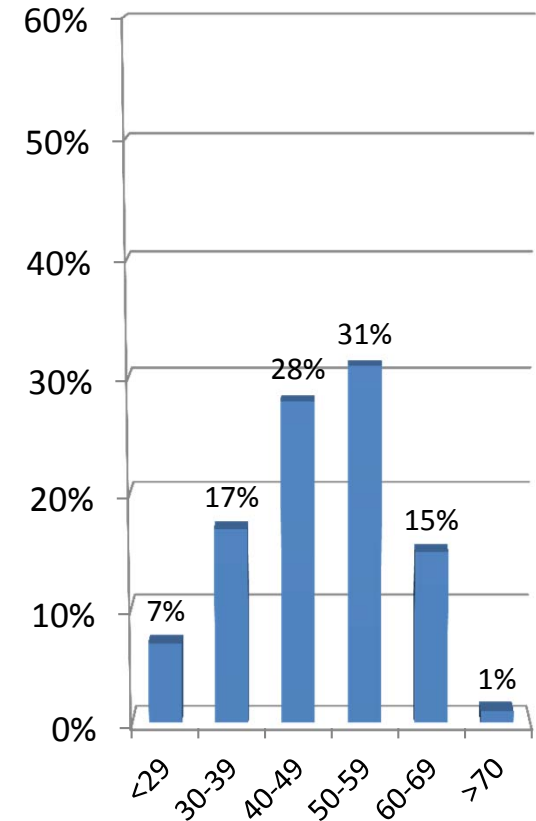

Officials and Administrators

N=44

Sex

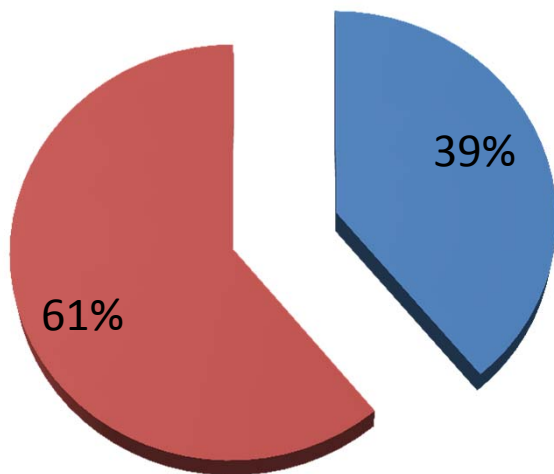

■ Male ■ Female

Race/Ethnicity

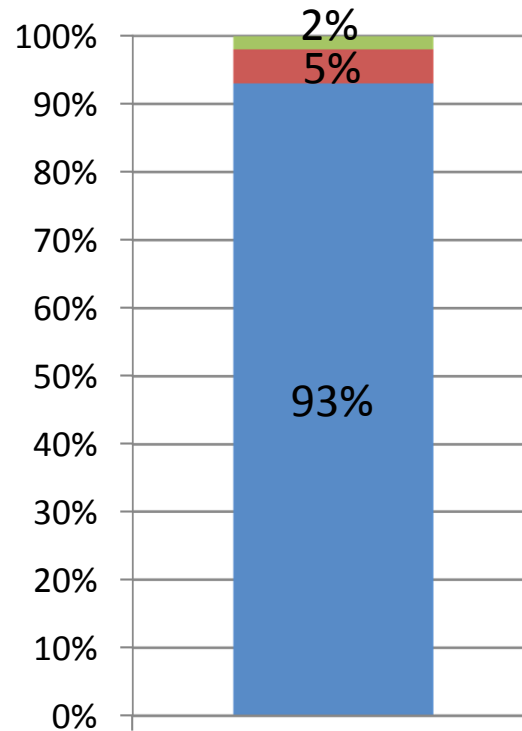

■ White ■ Black ■ Hispanic ■ Other

Age

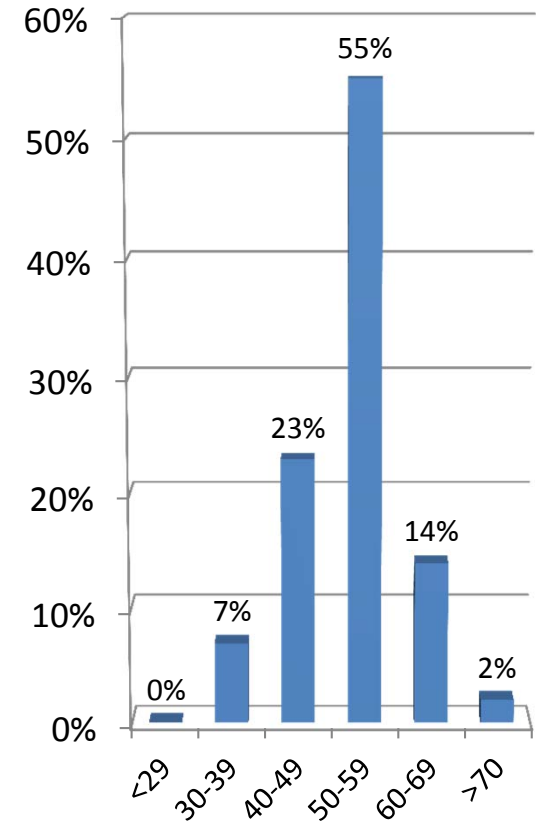

Professional

N=208

Sex

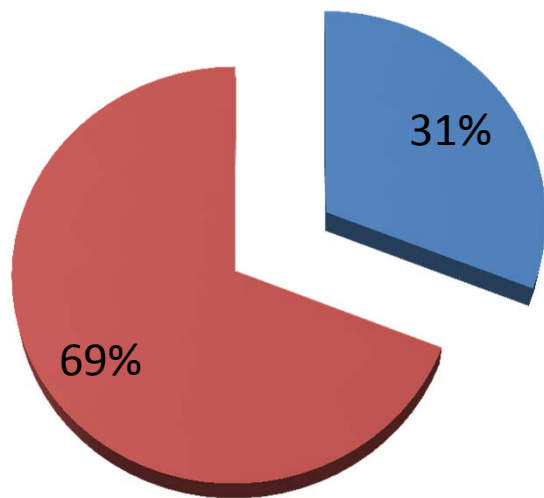

■ Male ■ Female

Race/Ethnicity

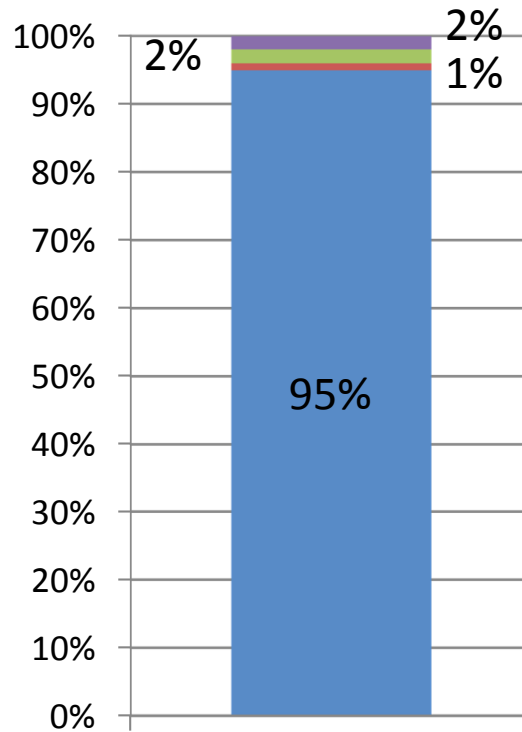

■ White ■ Black ■ Hispanic ■ Other

Age

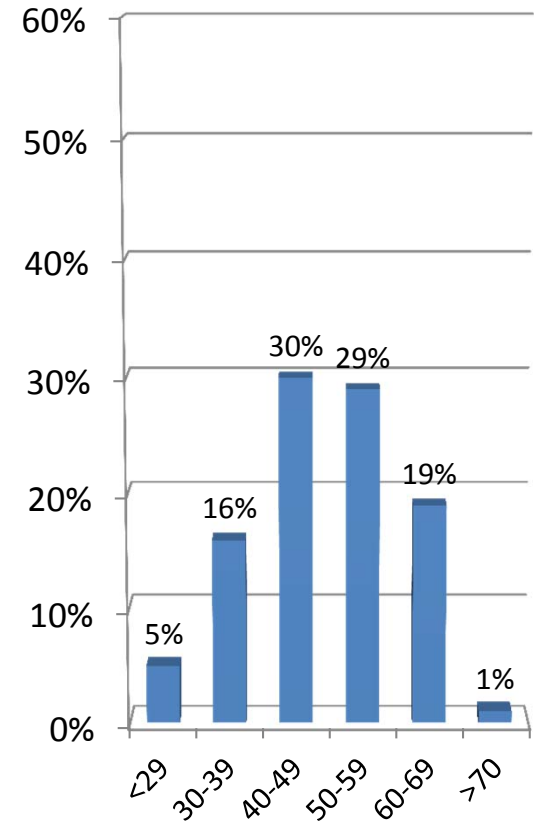

Technician

N=15

Sex

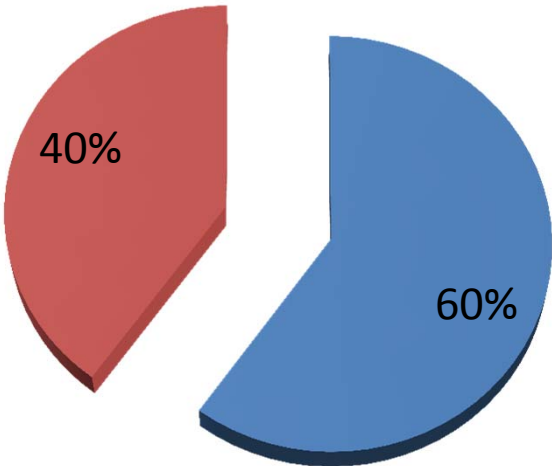

■ Male ■ Female

Race/Ethnicity

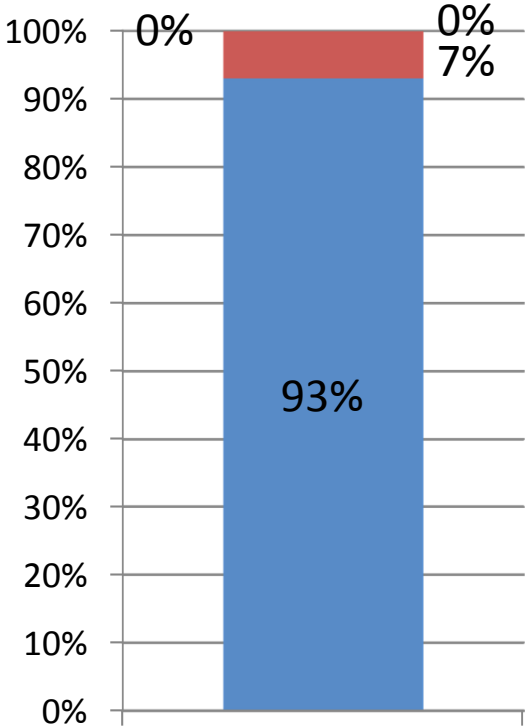

■ White ■ Black ■ Hispanic ■ Other

Age

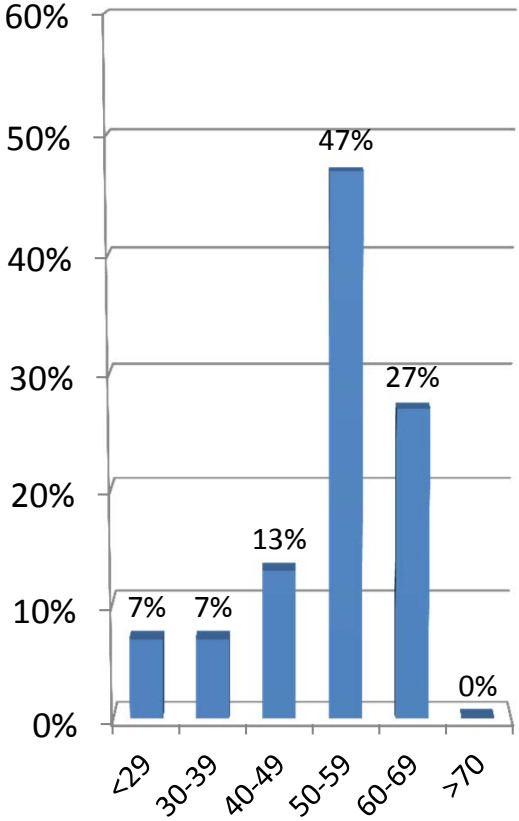

Protective Services

N=91

Sex

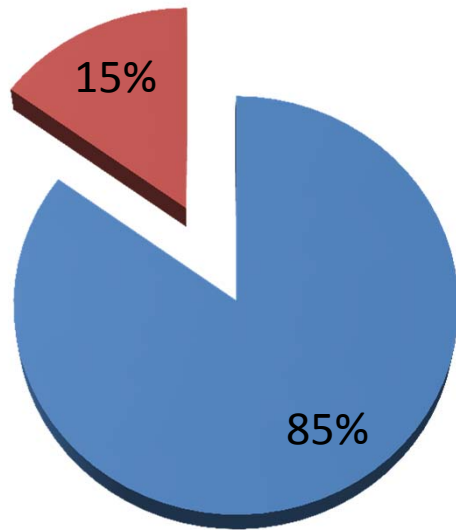

■ Male ■ Female

Race/Ethnicity

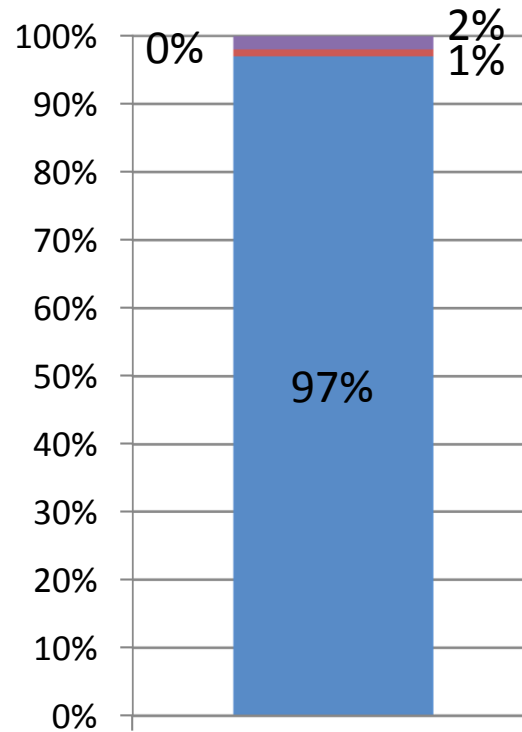

■ White ■ Black ■ Hispanic ■ Other

Age

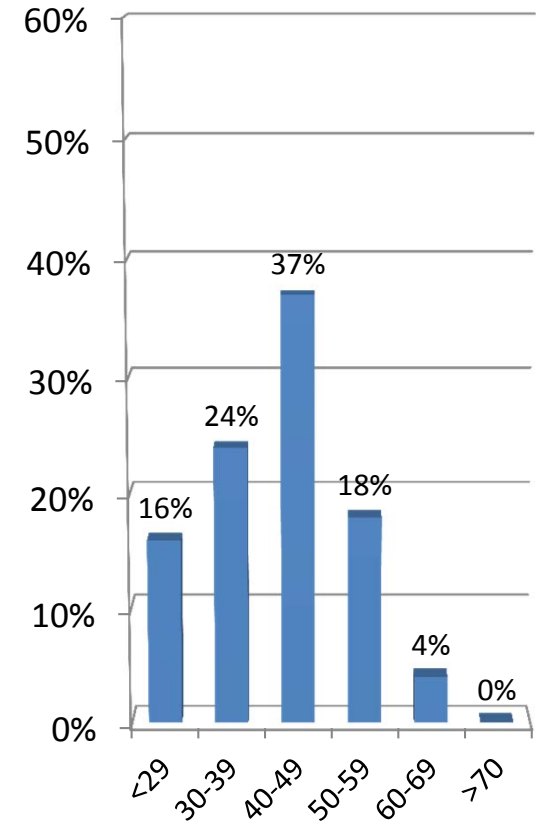

Para-Professionals

N=108

Sex

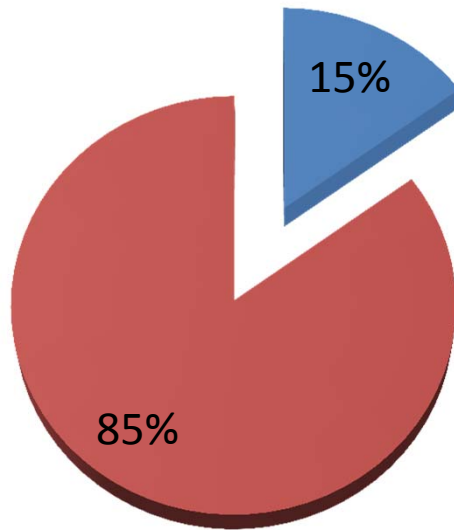

■ Male ■ Female

Race/Ethnicity

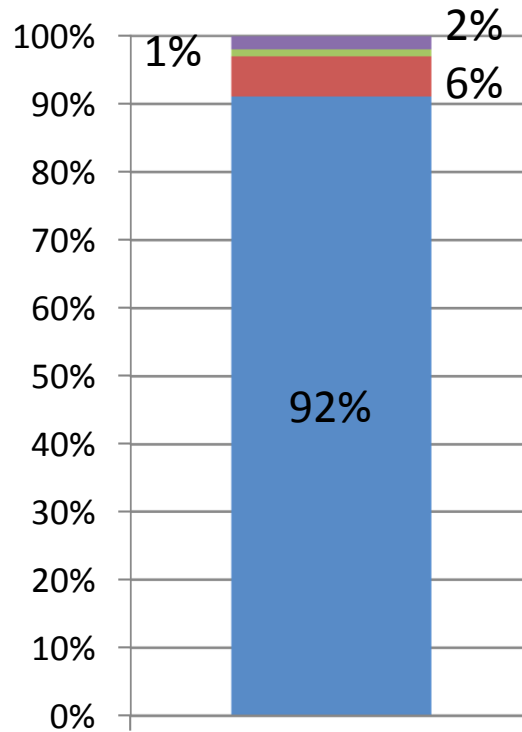

■ White ■ Black ■ Hispanic ■ Other

Age

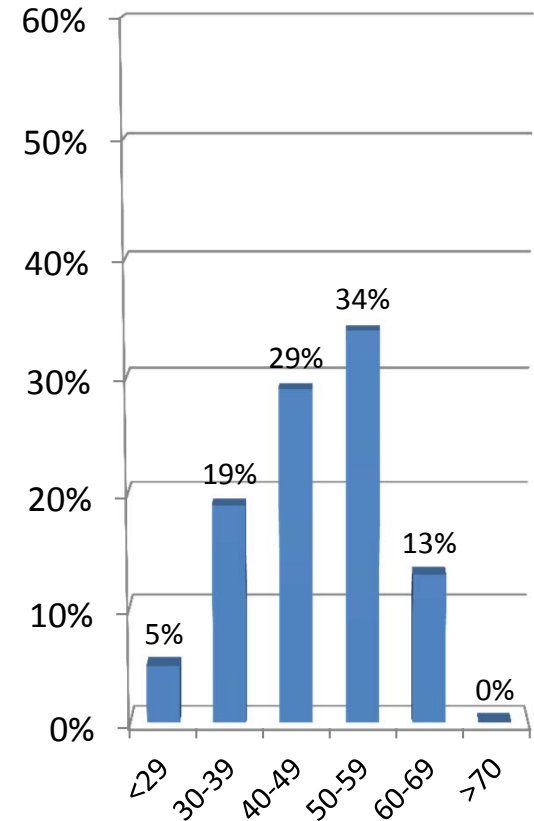

Office and Clerical

N=152

Sex

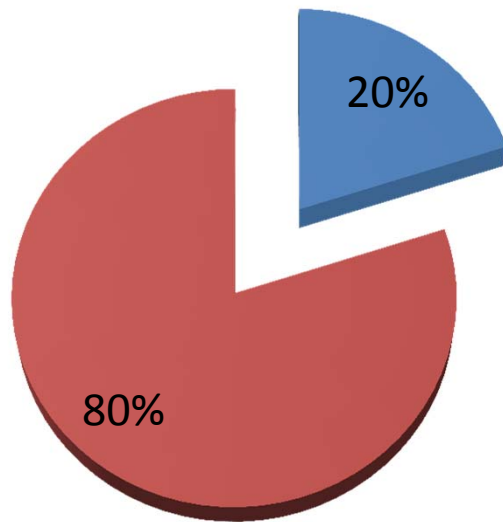

■ Male ■ Female

Race/Ethnicity

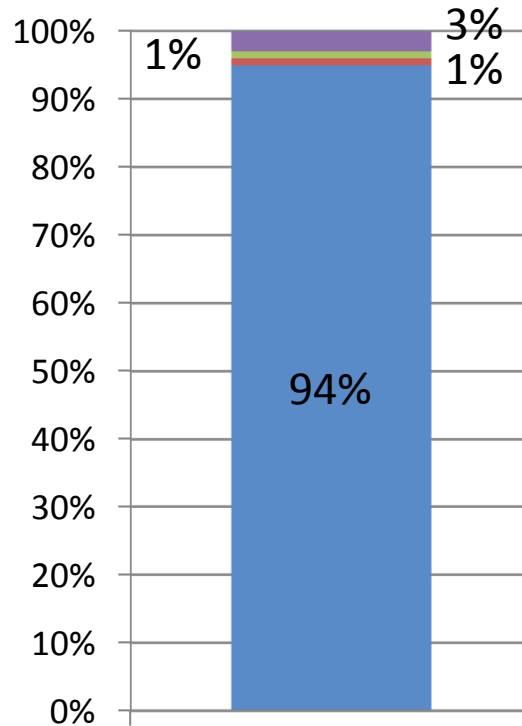

■ White ■ Black ■ Hispanic ■ Other

Age

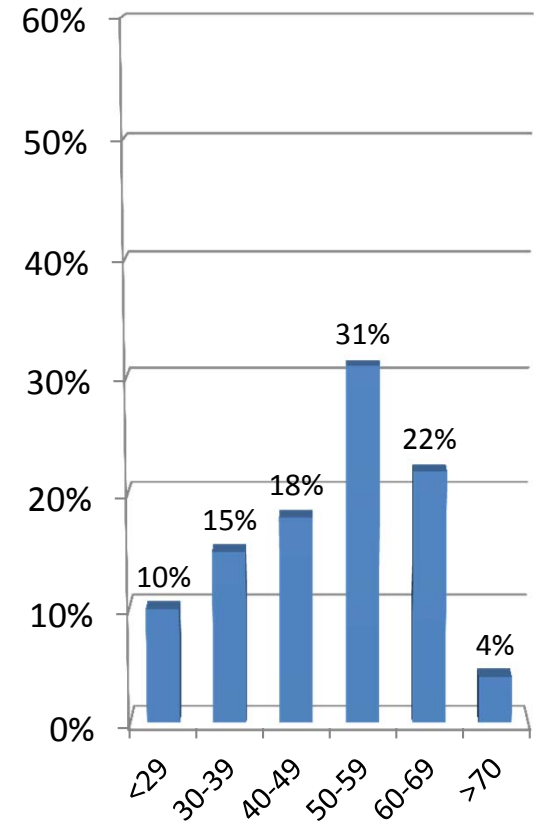

Skilled Craft

N=27

Sex

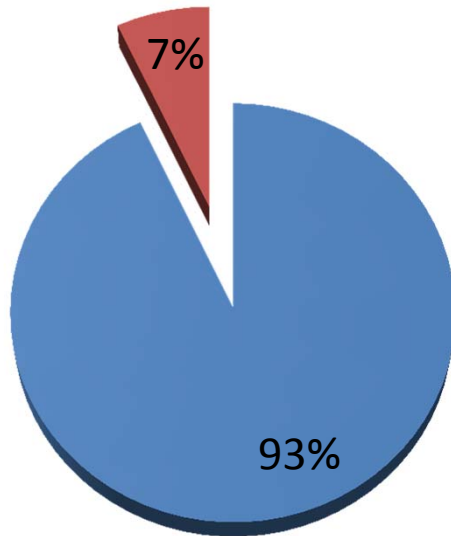

■ Male ■ Female

Race/Ethnicity

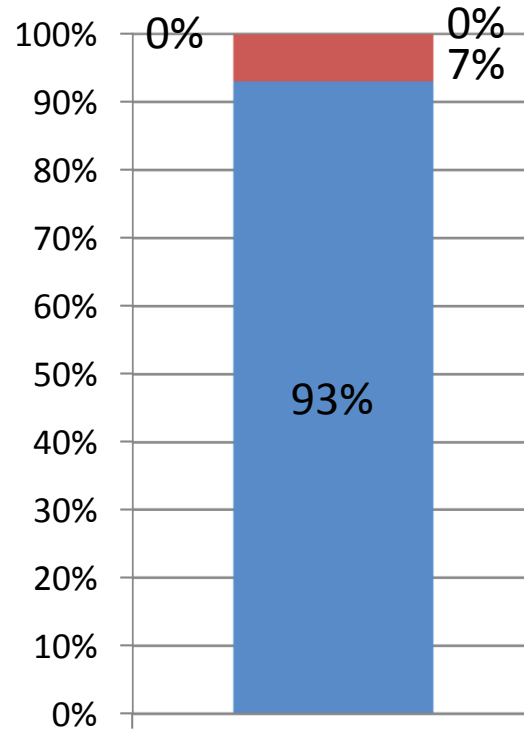

■ White ■ Black ■ Hispanic ■ Other

Age

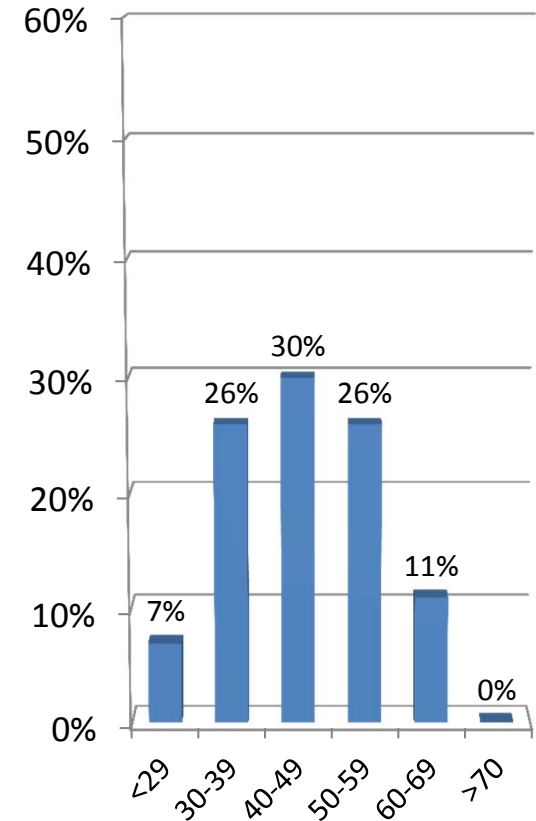

Service Maintenance

N=36

Sex

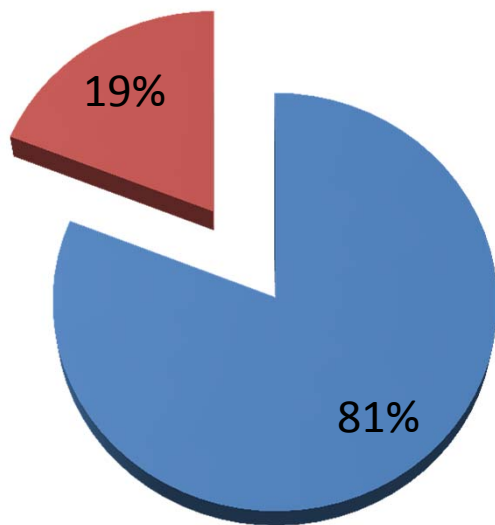

■ Male ■ Female

Race/Ethnicity

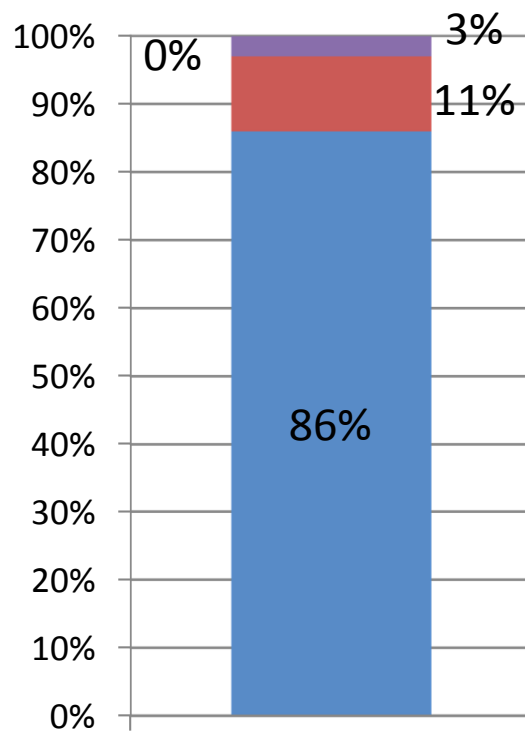

■ White ■ Black ■ Hispanic ■ Other

Age

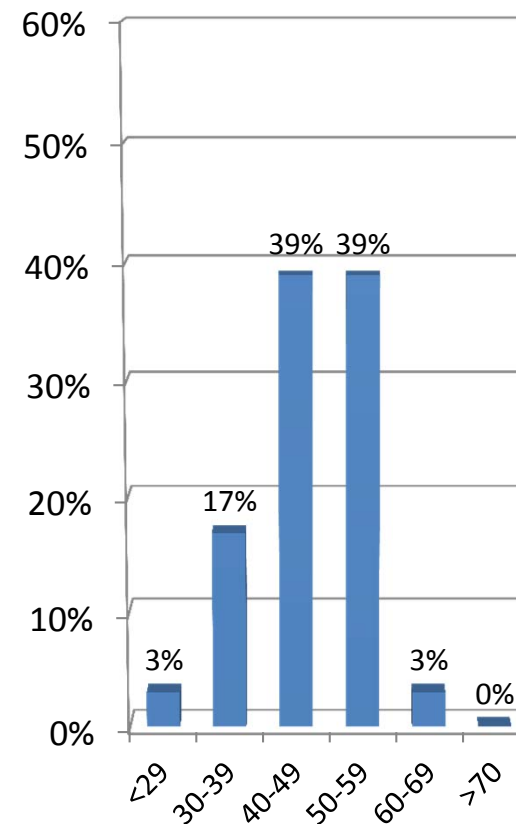

2016 Year End

New Hires, 2016

N=103

Sex

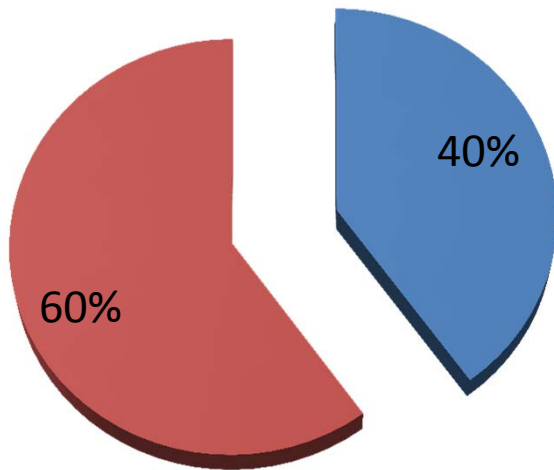

■ Male ■ Female

Race/Ethnicity

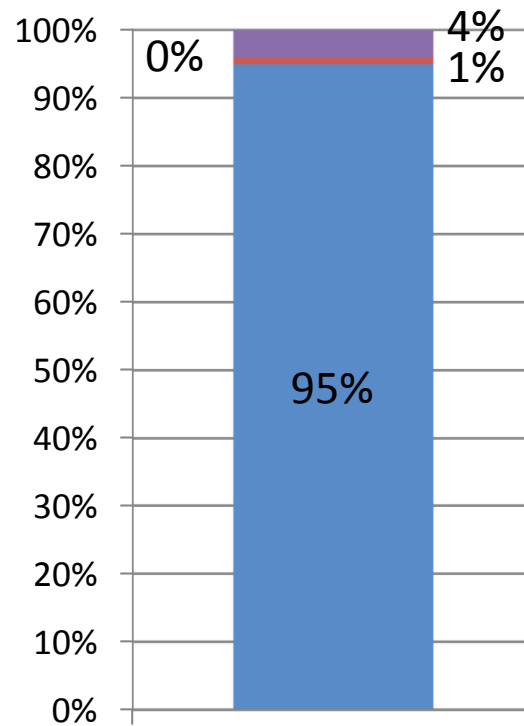

■ White ■ Black ■ Hispanic ■ Other

Age

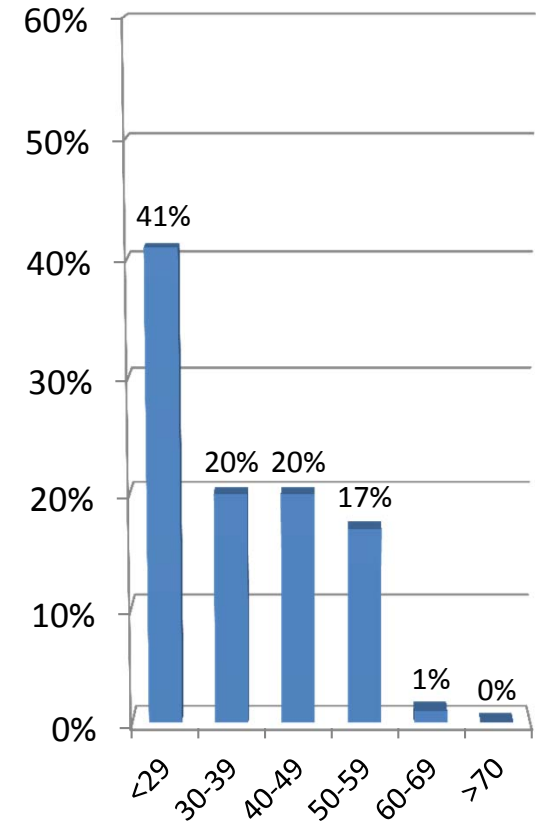

Separations from Employment, 2016

N=110

Sex

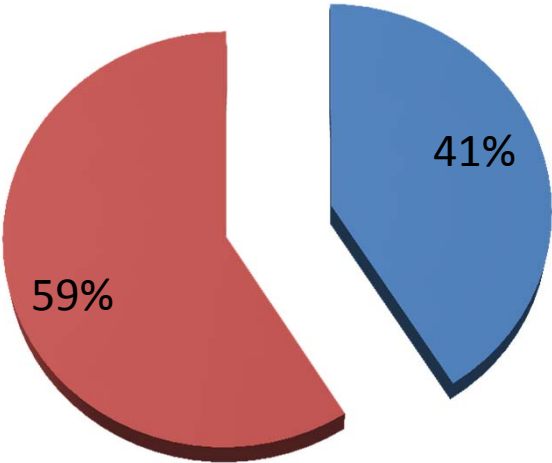

■ Male ■ Female

Race/Ethnicity

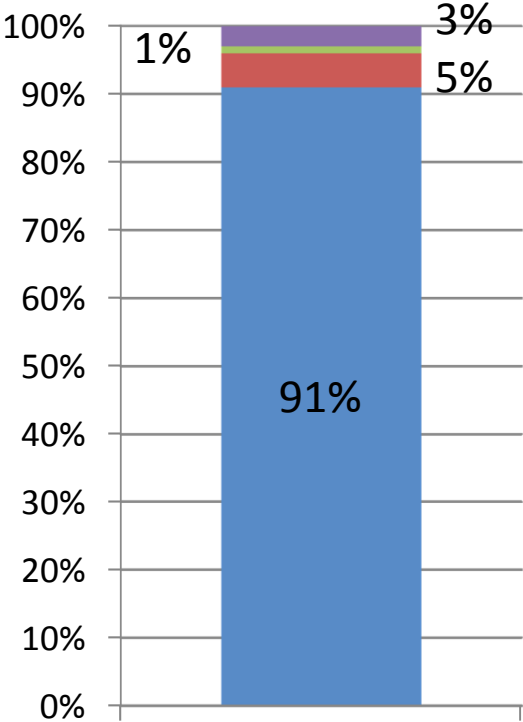

■ White ■ Black ■ Hispanic ■ Other

Age

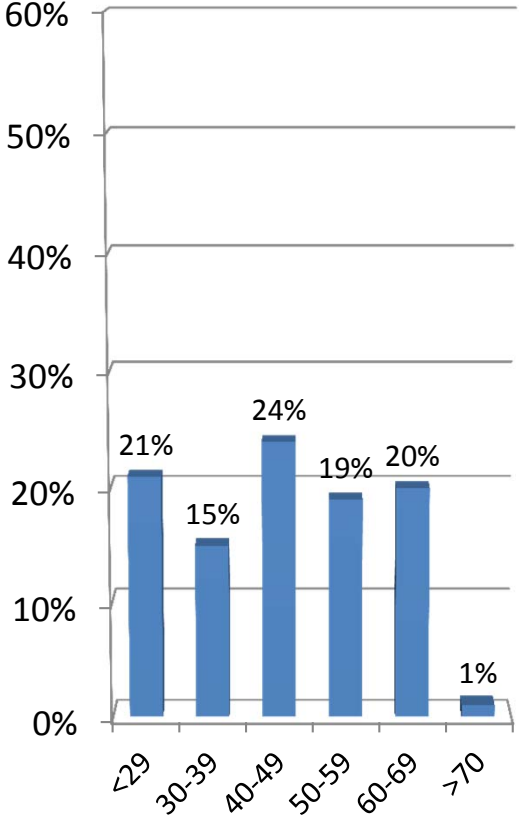

Comparison: January 2016-March/2017

Sex

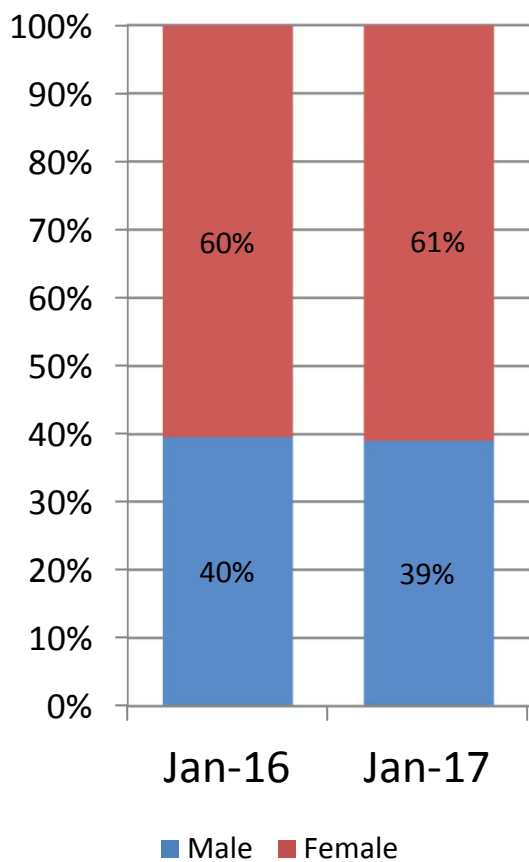

Race/Ethnicity

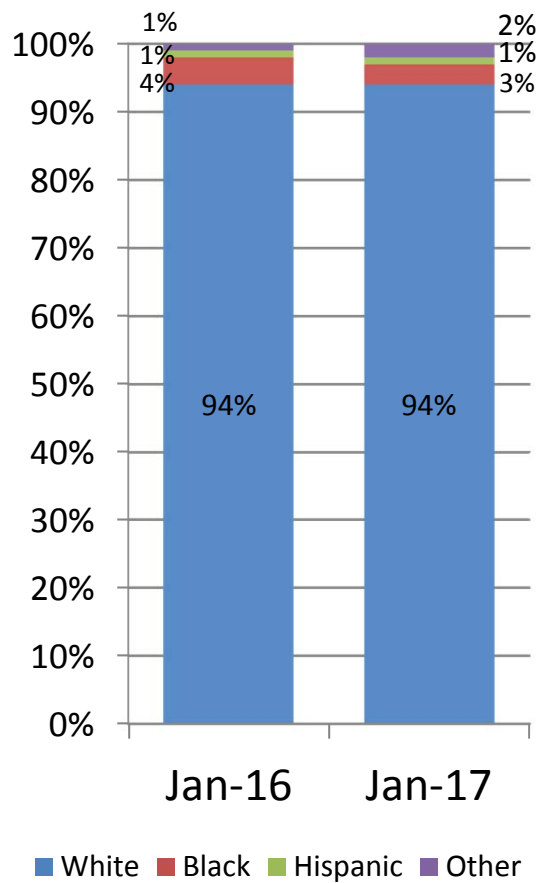

Age

